



The Hoosier-phone

The Newsletter of the Indiana Chapter of MAPS

Volume 8 Issue 2 April 2004

Carlton Smith, Editor



APRIL MEETING NOTICE!

The next meeting of the Indiana Chapter of MAPS will be held on Sunday, April 18th at 1:00 PM at Rick and Kathy Aldrich's home, 1220 Portalan Drive, Greenfield IN

Refer to the map and directions on last page.

Please RSVP with Rick and Kathy at (317) 894 0755

A MESSAGE FROM OUR PRESIDENT



Thanks to Loraine and Al Gentry for hosting our January meeting and for the great meal and company. Al was gracious enough to offer a door prize (a model of one of the Gennett buildings), but we decided to wait for the April meeting where attendance is expected to be better before we "draw" for the prize.

Wayne Corrigan suffered some leg injuries late last fall and continues to recuperate. We wish him well on his recovery.

Looking forward to a good turn-out at Kathy and Rick Aldrich's place on April 18, 1 PM Central. Note this is a departure from our original schedule - and - we will be on CST because of Daylight Savings Time. We should have plenty to talk about, including the upcoming Stanton auction and the new Nauck record auction to be released in April. I'm also thinking that Tim Fabrizio has a new book about to be released. Perhaps we can poll for a quantity order for a good discount. 2004 Dues will also be payable, as they help pay for minor expenses and the costs of this newsletter.

Rod Pickett

2004 MEETING SITES

January 18th—Al & Loraine Gentry— Richmond, IN

April 18th—Rick and Kathy Aldrich— Greenfield, IN

July 18th—Paul and Judy Ladd—Fort Wayne, IN

October 17th—Dick Oxenrider—Pierceton, IN



The Hoosier-phone

The Newsletter of the Indiana Chapter of MAPS

Volume 8 Issue 2 April 2004

Carlton Smith, Editor

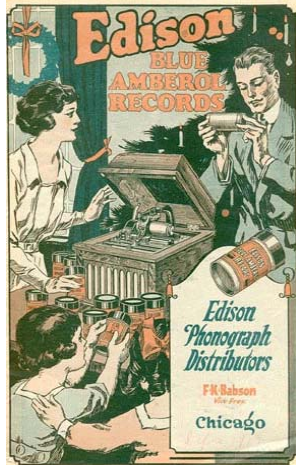

DIRECTIONS TO OUR NEXT MEETING

THE PLACE: Rick and Kathy Aldrich
1220 Portalan Drive
Greenfield IN 46140
(317) 894 0755

Take the Mt. Comfort Rd. exit #96 from I-70 (on the map N 600 W is Mt. Comfort Road) Go south for about 1.3 mi.,

Turn Right on Portia Dr. then go .1mi. and

Turn Right on Portalan and go .1mi to 1220 on the left side of the road.

The house is a two-story, blue over brick, on the cul-de-sac, far North-end of the street, West Side, 2nd house South.

